

Key / Notes

- Boundary of the area the subject of the application for the Development Consent Order

- 2km/5km offset from the Development Consent Order application boundary

- Location of a Scheduled Monument within 5km of the application boundary (Details shown on Table Historic 1)

- Location of a listed building within 2km of the application boundary (Details shown on Table Historic 2)

Regulation (5)(2)(m)

The insets are presented on Sheet 2

See Section 16 of the Environmental Statement for the assessment of effects on listed buildings and Scheduled Monuments as a result of the proposed development.

	Final	KR	SPS	LH	26/07/21				
Rev	Status	Drn	App	Chk	Date				

Site
EAST NORTANTS RESOURCE MANAGEMENT FACILITY



Title
Statutory and non statutory historic environment sites: The features of the historic environment in the vicinity of the site

PINS document reference 2.12

Drawing Ref AU/KCW/07-21/22663 Scale 1:50,000@A3

Sheet 1 of 2

Reproduced scale mapping by permission of Ordnance Survey on behalf of The Controller of Her Majesty's Stationery Office. © Crown copyright 2006. All rights reserved Licence number 100017818.

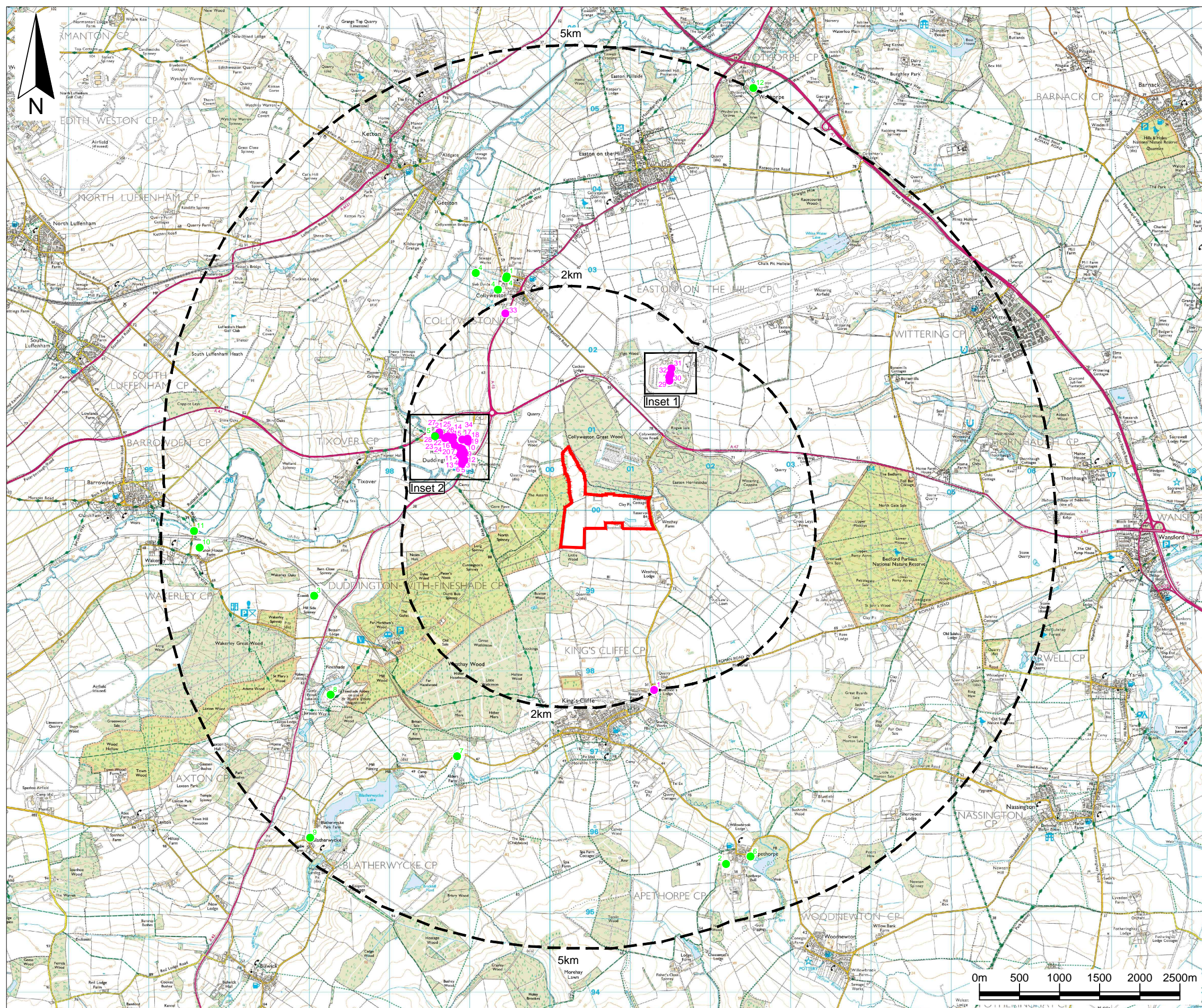

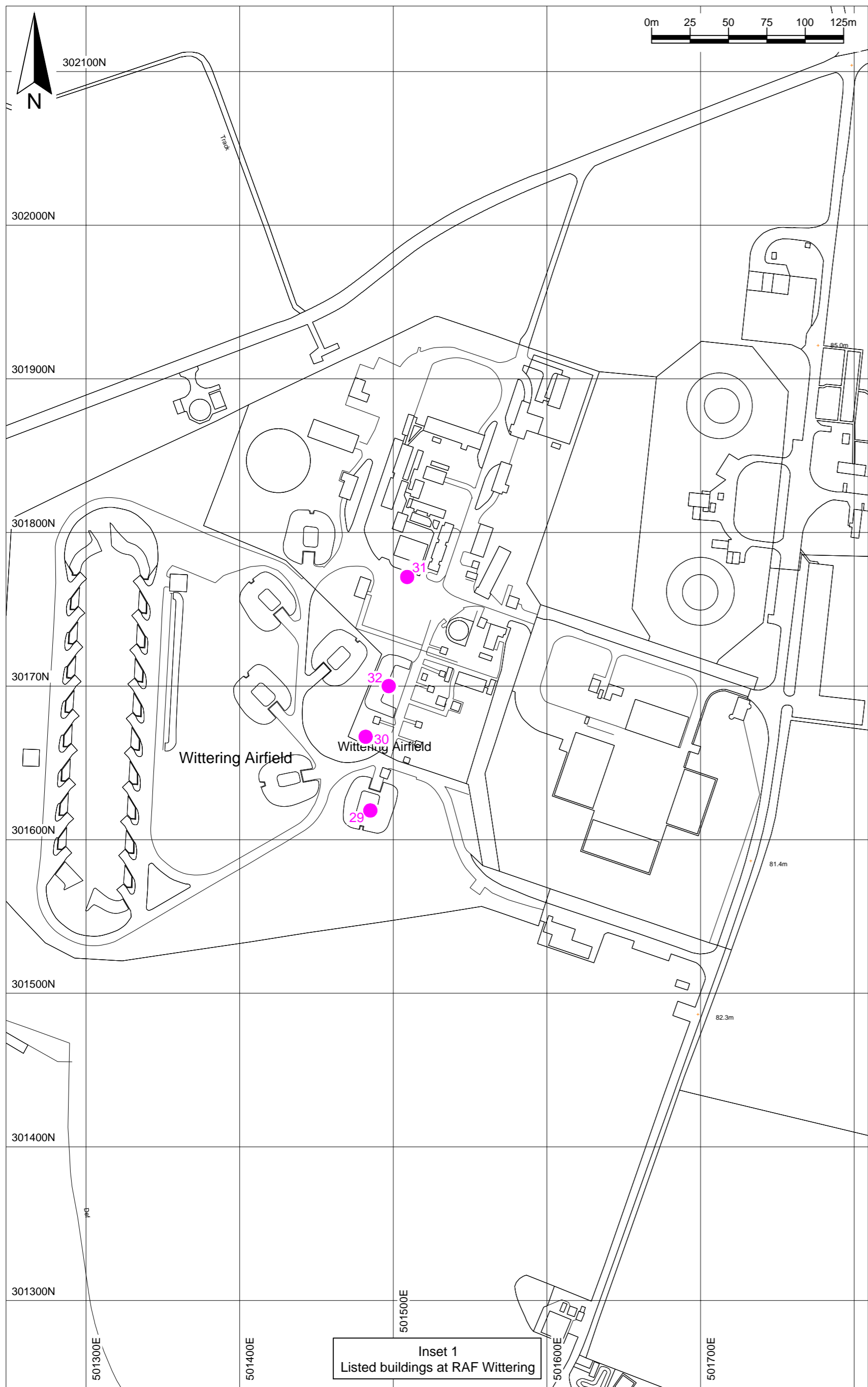

Inset 1
Listed buildings at RAF Wittering

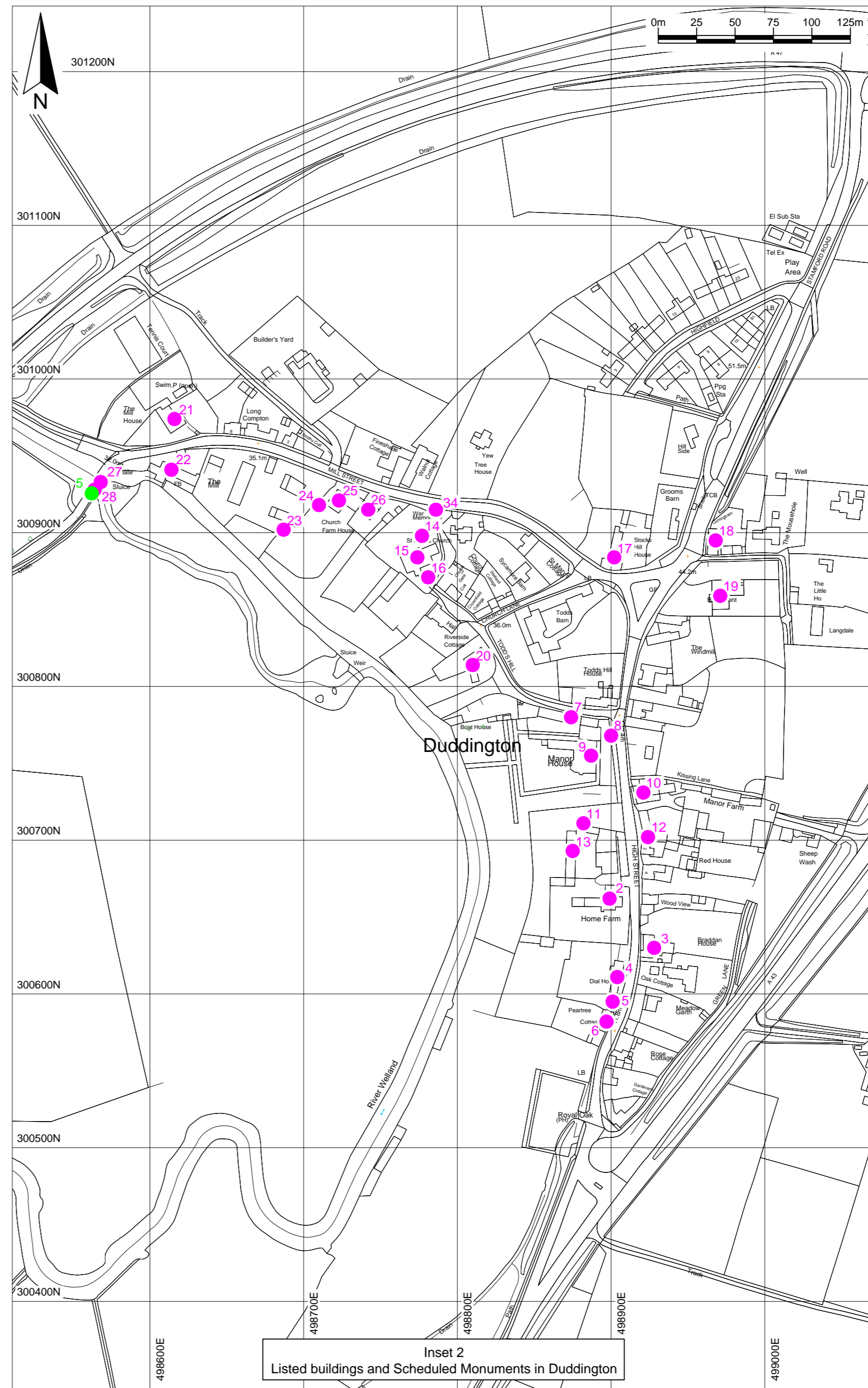

Inset 2
Listed buildings and Scheduled Monuments in Duddington

Key / Notes

- 1 Location of a Scheduled Monument within 5km of the Development Consent Order application boundary (Details shown on Table Historic 1)
- 1 Location of a listed building within 2km of the Development Consent Order application boundary (Details shown on Table Historic 2)

Regulation (5)(2)(m)

Note:
The listed buildings within 2km of the site and Scheduled Monuments within 5km of the site are shown on Sheet 1.

Rev	Status	Drn	App	Chk	Date
	Final	KR	SPS	LH	26/07/21

Site:
EAST NORTHANTS RESOURCE MANAGEMENT FACILITY

Client:

Title:
Statutory and non statutory historic environment sites: Insets showing the features of the historic environment in the vicinity of the site

PINS document reference 2.12
Drawing Ref: AU/KCW/07-21/22663
Scale: 1:2,500@A2

Sheet 2 of 2
Reproduced scale mapping by permission of Ordnance Survey on behalf of The Controller of Her Majesty's Stationery Office. © Crown copyright 2006. All rights reserved. Licence number 100017818.

Baddeley Colliery Offices, Main Road, Baxterley, Atherstone, Warwickshire, CV9 2LE. Telephone: 01827 717891 Fax: 01827 718507

Table Historic 1

Scheduled ancient monuments within 5km of the site

Number shown on Document reference 2.12	Monument name	Easting	Northing	English Heritage List Entry Number
1	Collyweston Sundial	499456	302918	1003637
2	Dovecote NW of Apethorpe Hall	502190	295593	1003645
3	Bowl Barrow North of Hill Side Spinney	497054	298936	1017544
4	Site of Manor House and Gardens	499346	302751	1003632
		499070	302960	
5	Duddington Bridge	499448	302894	1006613
		498562	300925	
6	Churchyard Cross in St Leonard's Church Yard	502495	295687	1018118
7	Boundary Cross 300m North of Alders Farm	498836	296939	1017621
8	Fineshade Motte and Bailey Castle and Abbey	497259	297703	1009601
9	Blatherwycke medieval village remains	497005	295921	1003635
10	Manor house and gardens	495627	299537	1003626
11	Wakerley Bridge	495557	299744	1003639
12	Wothorpe House	502531	305266	1006797

Table Historic 2

Listed buildings within 2km of the site

Number shown on document reference 2.12	Building Name	Easting	Northing	Designation	English Heritage List Entry Number
1	Huskissons Lodge	501293	297762	Grade II listed 17 th century farmhouse	1066549
2	Home Farmhouse	498899	300662	Grade II listed 17 th century farmhouse	1192289
3	Braddan House	498928	300630	Grade II listed late 17 th century house	1286692
4	Dial House	498904	300611	Grade II listed house built in 1726	1372004
5	Outbuilding approximately 15 metres south of Dial House	498901	300595	Grade II listed 17 th century house, now an outbuilding and garage	1040109
6	Pear Tree Cottage	498897	300582	Grade II listed 17 th century house	1192297
7	Office, outbuildings and attached wall and pier approximately 10 metres north of Duddington Manor	498874	300780	Grade II listed 17 th century office, outbuilding and attached wall	1372003
8	Gates and attached gatepiers approximately 10 metres east of Duddington Manor	498900	300768	Grade II listed 18 th century gates and attached gatepiers	1192274
9	Duddington Manor, and attached wall and pier	498887	300755	Grade II listed manor house built in 1633	1040107

Table Historic 2

Listed buildings within 2km of the site

Number shown on document reference 2.12	Building Name	Easting	Northing	Designation	English Heritage List Entry Number
10	Manor Farmhouse	498921	300731	Grade II listed 17 th century farmhouse now house	1372002
11	Dovecote approximately 50 metres north of Home Farmhouse	498882	300711	Grade II listed late 17 th century dovecote	1192293
12	Numbers 1 and 2 and attached outbuilding	498924	300702	Grade II listed late 15 th century 2 houses and attached outbuilding	1040106
13	Barns approximately 20 metres north west of Home Farmhouse	498875	300693	Grade II listed mid 18 th century 2 barns	1040108
14	Pair of chest tombs approximately 10 metres north of Chancel of Church of St Mary	498777	300898	Grade II listed around 17 th century pair of chest tombs	1372001
15	Church of St Mary	498774	300884	Grade II* listed 12 th to 14 th century church	1040104
16	Chest tomb and headstones approximately 5 metres south east of south porch of Church of St Mary	498781	300871	Grade II listed Chest tomb and headstone	1040105

Table Historic 2

Listed buildings within 2km of the site

Number shown on document reference 2.12	Building Name	Easting	Northing	Designation	English Heritage List Entry Number
17	Stocks Hill House	498902	300884	Grade II listed late 15 th century house	1192303
18	Corringham	498968	300895	Grade II listed house 13 th and 19 th Centuries	1040113
19	Beaumont and terrace and railings attached to main front	498971	300859	Grade II listed house built in 1828	1192364
20	Riverside Cottages	498810	300814	Grade II listed early 17 th century 2 houses	1372007
21	Mill House	498616	300974	Grade II listed late 18 th century house	1372005
22	Duddington Mill	498614	300941	Grade II listed watermill now offices	1040112
23	Dovecote approximately 30 metres south west of Church Farmhouse	498687	300902	Grade II listed 18 th century dovecote	1192350
24	Outbuilding approximately 2 metres south west of Church Farmhouse	498710	300918	Grade II listed 18 th century outbuilding, originally probably a brewhouse or bakehouse	1372006
25	Church Farmhouse	498723	300921	Grade II listed 17 th century 2 houses now one farm house	1286661

Table Historic 2

Listed buildings within 2km of the site

Number shown on document reference 2.12	Building Name	Easting	Northing	Designation	English Heritage List Entry Number
26	2 Mill Street	498742	300915	Grade II listed 17 th century house	1040111
27	Duddington Bridge	498568	300933	Grade II listed 15 th century bridge	1040110
28	Welland Bridge	498564	300928	Grade II listed medieval bridge	1178275
29	RAF Wittering: nuclear bomb store buildings Vw16, Vw17, Vw18, Vw20, Vw21 and A22	501485	301619	Grade II	1402769
30	RAF Wittering: nuclear fissile core stores, buildings A09, A10, A11, A14, A15, A27, Vw28, A29 and A33	501482	301667	Grade II*	1402763
31	RAF Wittering: Nuclear bomb loading crane	501509	301771	Grade II	1402775
32	RAF Wittering: Electrical testing building A08	501497	301700	Grade II	1402772
33	Collyweston Manor	499439	302456	Grade II manor house originally built in 1695 and rebuilt in 1912	1286825
34	Duddington War Memorial	498786	300915	Grade II listed memorial	1428896